



Osceola County 4-H Record Book Horse Senior (15-19)



Place Picture Here

Name: _____

Birthdate: _____ **Fair Age** (*as of Jan. 1*) _____

Address: _____

Club: _____

Years in 4-H: _____ **Years in Project:** _____

Member's Signature: _____

Parent's Signature: _____

Leader's Signature: _____

4-H Information

The 4-H Pledge

Fill in the Blanks

I pledge...

My _____ to _____,

My _____ to _____,

My _____ to _____,

My _____ to _____,

For my club, my community,

My country and my world.

The 4-H Motto

Fill in the Blank

“To Make the _____, _____”

The 4-H Slogan

Fill in the Blank

“ _____ by _____”

What 4-H Means to Me

Describe what 4-H means to you.

Showmanship

List 3 qualities of a good show person:

1) _____

2) _____

3) _____

List 3 qualities of a poor show person:

1) _____

2) _____

3) _____



List 3 ways that you helped or taught others this year:

1) _____

2) _____

3) _____

Meetings / Participation

Keep track of meetings/events that you have participated in. Put a **check** in the appropriate month.

Description	Sep	Oct	Nov	Dec	Jan	Feb	Mar	Apr	May	Jun	Jul	Aug
Your 4-H Club Meetings and Events Attended												
Osceola County Fairs Attended												
Osceola County Point Shows												
Osceola County PEP Shows												
Horse Related Community Project												
Horse Related Seminars or Contests												
Osceola Co. Demonstrations, Record Books and/or Posters												
Osceola Horse Developmental Committee or 4-H Council Mtgs. Attended												
Other: (list)												

Examples: Kettenun Center, Shows, Clinics, Workshops, etc.

What is the normal temperature of a horse? _____

What does a green ribbon in a horses tail mean? _____

Tell us about your horse or pony:

Horses Name: _____

Nickname: _____

Breed: _____

Registration #: _____

Color: _____

Mare: ___ **Gelding:** ___

Horse's height: _____ **Horse's weight:** _____

Describe your horse using proper terminology for breed, color, sex, markings, etc.
(Example: I ride an American Paint Horse who is tobiano and white gelding, etc.)

Knowledge (use a separate piece of paper)

1. List 5 external parasites, their life cycle, treatment and prevention.
2. Name the 5 nutrients horses require and the purpose they serve to the horse.
3. Explain how and why a black stallion bred to a red mare would produce a black foal. (Include diagrams)
4. In thorough detail, describe the walk, trot, and canter of a horse. (Include diagrams)
5. List 7 maco & 7 micro nutrients and how they aid the body.
6. How many bones in each following areas?

A. Cervical: _____

B. Thoracic: _____

C. Lumbar: _____

D. Sacrum: _____

E. Caudal vertebra _____

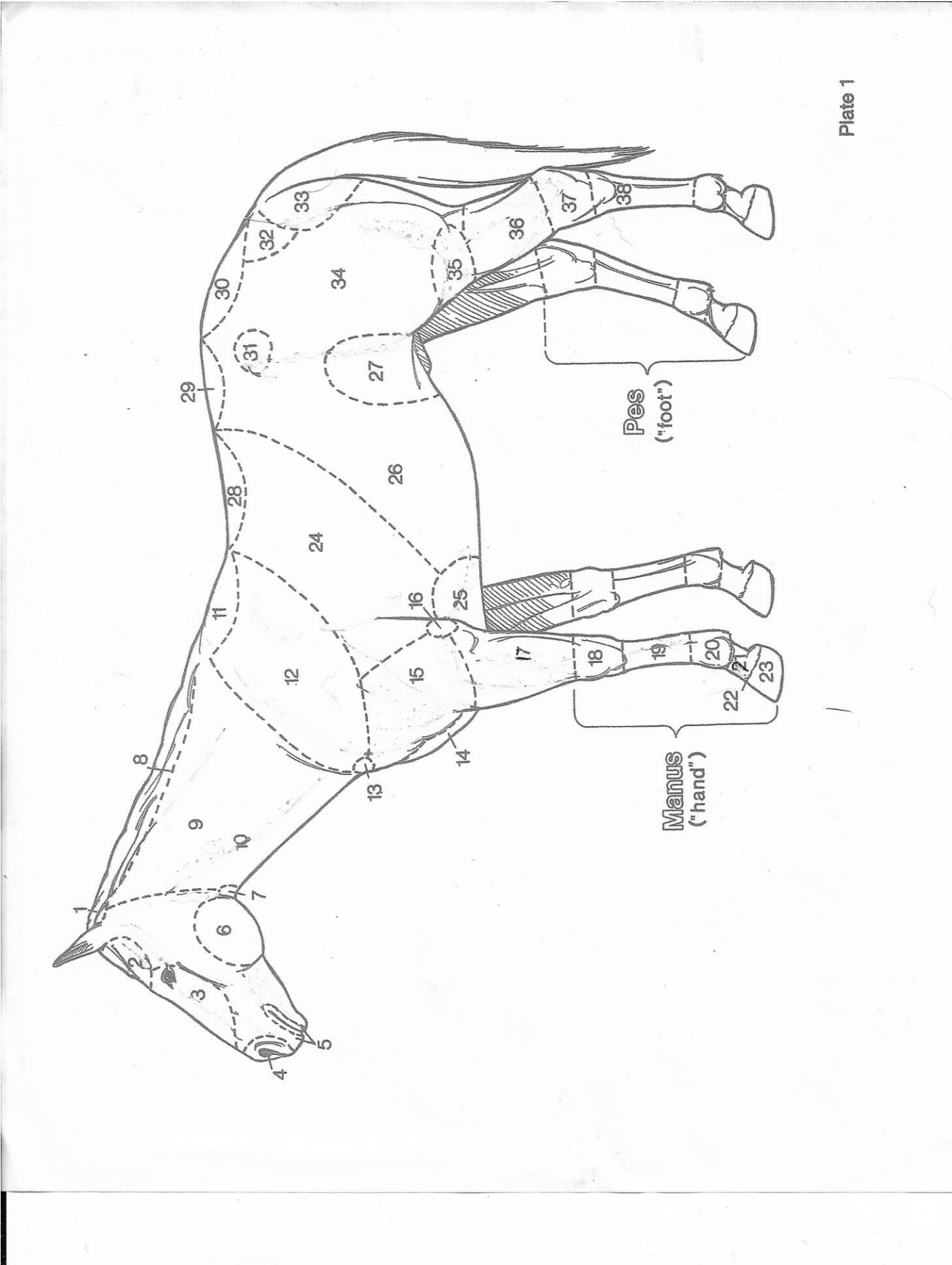

Plate 1

Label the parts of the horse using the previous picture.

1. _____
2. _____
3. _____
4. _____
5. _____
6. _____
7. _____
8. _____
9. _____
10. _____
11. _____
12. _____
13. _____

14. _____
15. _____
16. _____
17. _____
18. _____
19. _____
20. _____
21. _____
22. _____
23. _____
24. _____
25. _____

26. _____
27. _____
28. _____
29. _____
30. _____
31. _____
32. _____
33. _____
34. _____
35. _____
36. _____
37. _____
38. _____

Knowledge

Design a trail pattern class using 6 elements and include instructions.



Knowledge

Identify all of the parts on the Western Saddle:

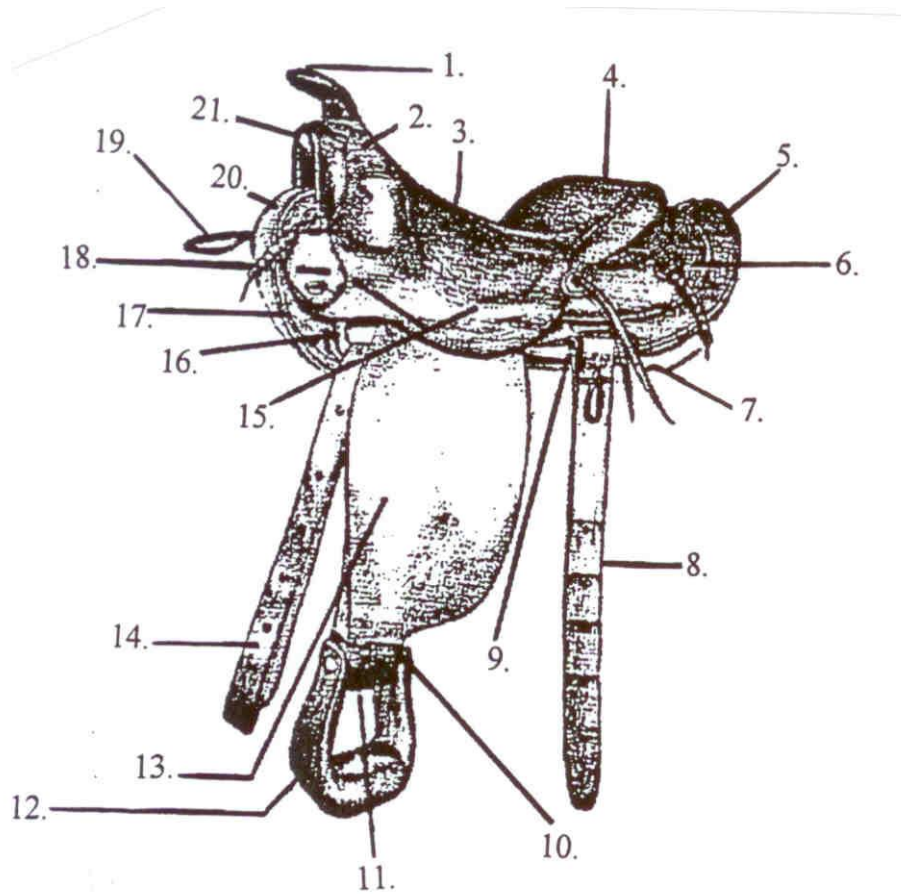

- 1. _____
- 2. _____
- 3. _____
- 4. _____
- 5. _____
- 6. _____
- 7. _____
- 8. _____

- 9. _____
- 10. _____
- 11. _____
- 12. _____
- 13. _____
- 14. _____
- 15. _____
- 16. _____

- 17. _____
- 18. _____
- 19. _____
- 20. _____
- 21. _____

Knowledge

Identify all of the parts on the Saddle Seat Saddle:

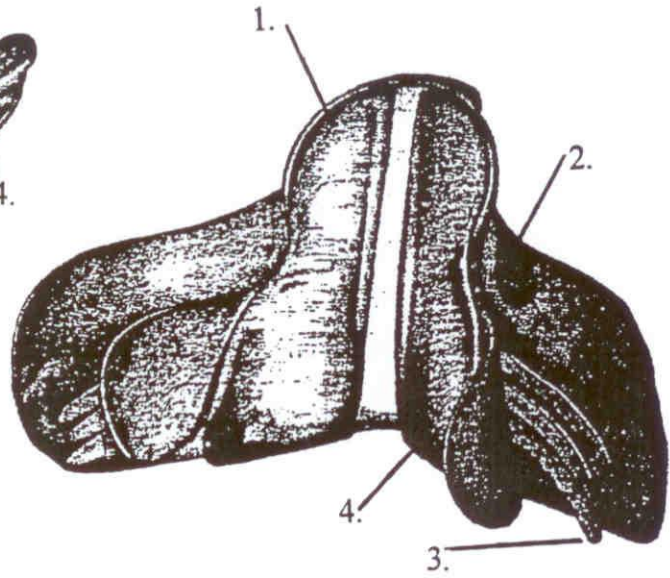
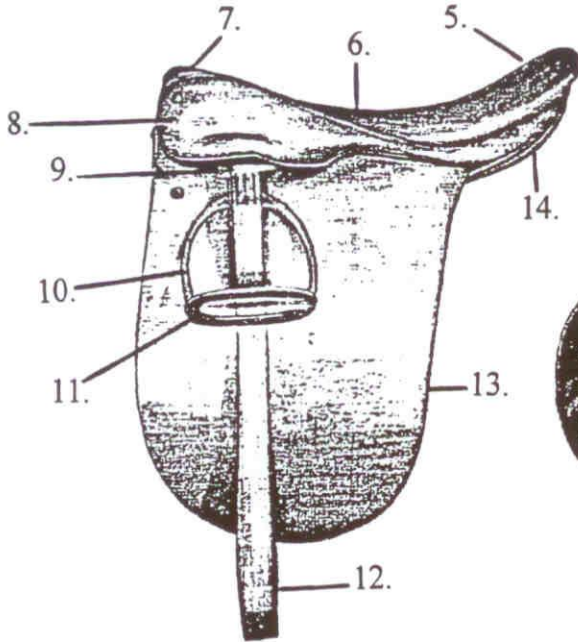

- 1. _____
- 2. _____
- 3. _____
- 4. _____
- 5. _____
- 6. _____
- 7. _____
- 8. _____
- 9. _____
- 10. _____

- 11. _____
- 12. _____
- 13. _____
- 14. _____

Knowledge

Describe using words and illustration what collection is and how you know you have true collection? Use another sheet of paper if needed

Match the term to its definition

_____ Heart Beats per Minute

_____ Signs of needing Dental work

_____ Equitation

_____ Appointments

_____ Wave Mouth

_____ Respiratory Rate

_____ Anthelmintic

_____ Nutrient

_____ Poultice

_____ The angle of incidence

_____ Anemia

_____ Pathological

_____ Angle of bite

Laminae

A. Ineffective molar grinding surface, results from wavelike profile

B. A four beat gait faster than a walk, often over 6 miles and hour

C. The equipment and clothing used in showing

D. A substance capable of destroying or eliminating parasitic worms.

E. The angle formed where the upper and lower incisors meet.

F. A drawing pack used under bandage to help remove fluid or swelling.

G. A diseased condition

H. Layer of sensitive, blood-filled tissue that connects the hoof wall to the coffin bone

I. Lameness issues, large particles of hay in manure, not willing to move forward.

J. 30-44

K. A feed constituent that aids in the support of life

L. A reduction in the hemoglobin of red blood cells with a deficiency of oxygen in the blood

M. 10-15

N. The art of horseback riding

O. The outer angle at which the upper and lower incisors meet

Knowledge

Identify the Skeletal System of the Horse

1. _____
2. _____
3. _____
4. _____
5. _____
6. _____
7. _____
8. _____
9. _____
10. _____

11. _____
12. _____
13. _____
14. _____
15. _____
16. _____
17. _____
18. _____
19. _____

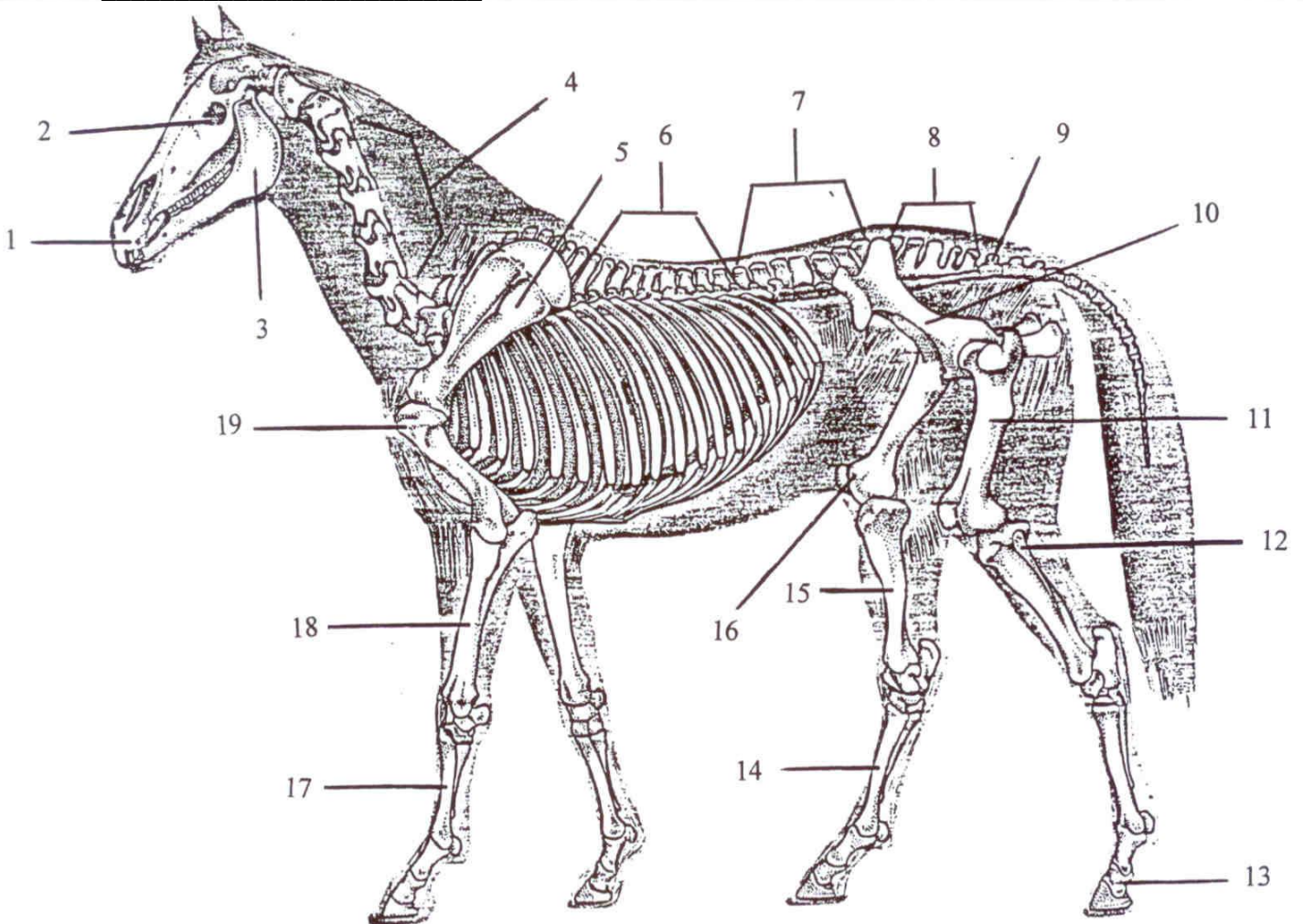

How many Chromosome pairs are found in a horse? _____

Describe what happens when the sperm and egg meet? What is this called?

Describe each of the following blemishes or unsoundness's and tell how each would/could affect the horse's way of going or ability to perform:

1. Ringbone: _____

2. Navicular: _____

3. Founder: _____

4. Sway Back: _____

5. String Halt: _____

6. Sweeny: _____

7. Contracted feet: _____

8. Bowed Tendons: _____

9. Stifled: _____

Horse Feed / Expense Record

Describe where your horse lives: _____

How much water does an average horse drink per day? _____

What do you feed your horse every day? _____

Pounds Fed	Sep	Oct	Nov	Dec	Jan	Feb	Mar	Apr	May	Jun	Jul	Aug
Hay/ Roughage												
Grain: <small>(Include all types of grain: corn, oats, etc.)</small>												
Minerals												
Pasture												
Supplements												
Other												
TOTAL Pounds Fed												
TOTAL Cost of Feed	\$	\$	\$	\$	\$	\$	\$	\$	\$	\$	\$	\$

Expense Items	Sep	Oct	Nov	Dec	Jan	Feb	Mar	Apr	May	Jun	Jul	Aug
Veterinary Charges												
Vaccinations												
Wormer												
Bedding												
Housing												
Shoeing												
Dental												
Show entries												
Other:												
TOTAL Expense Items:	\$	\$	\$	\$	\$	\$	\$	\$	\$	\$	\$	\$



Interview

Interview one person you know involved with horses: Be sure to thank them for taking time to allow you to interview them.

Name: _____

How are you involved with horses?:

What is your favorite discipline and why?:

Do you feel horse have an impact on your life or others you know? If so why?

Were or are you involved in a 4-H club, organization, show committee etc? If so how are you involved?

What is the best advice you could give someone about owning horses?
